

FRONT ELEVATION

LIFT MAC ROOM LEVEL  
TERRACE FLOOR LEVEL  
THIRD FLOOR LEVEL  
SECOND FLOOR LEVEL  
FIRST FLOOR LEVEL  
GROUND FLOOR LEVEL

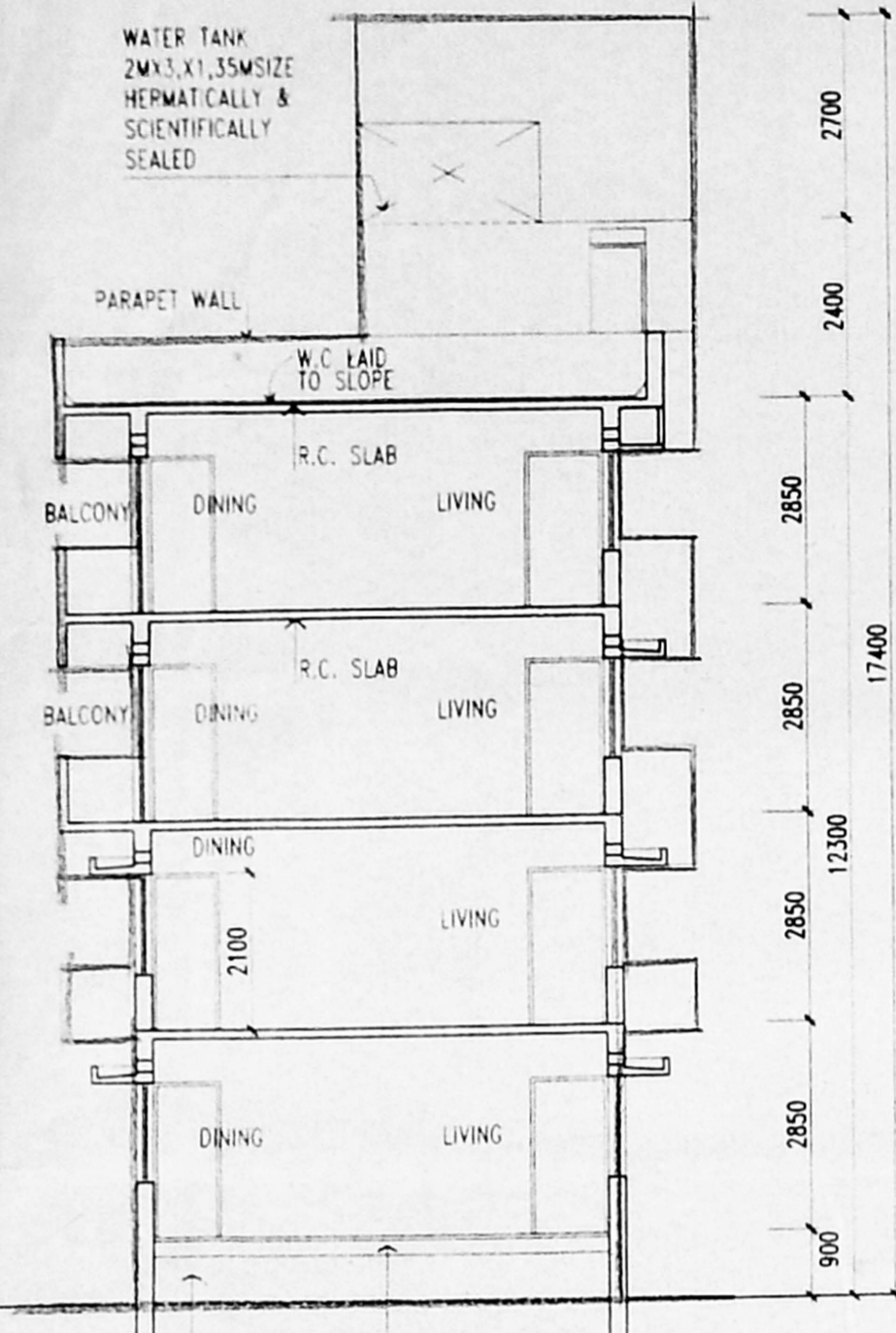

SECTION - B - B

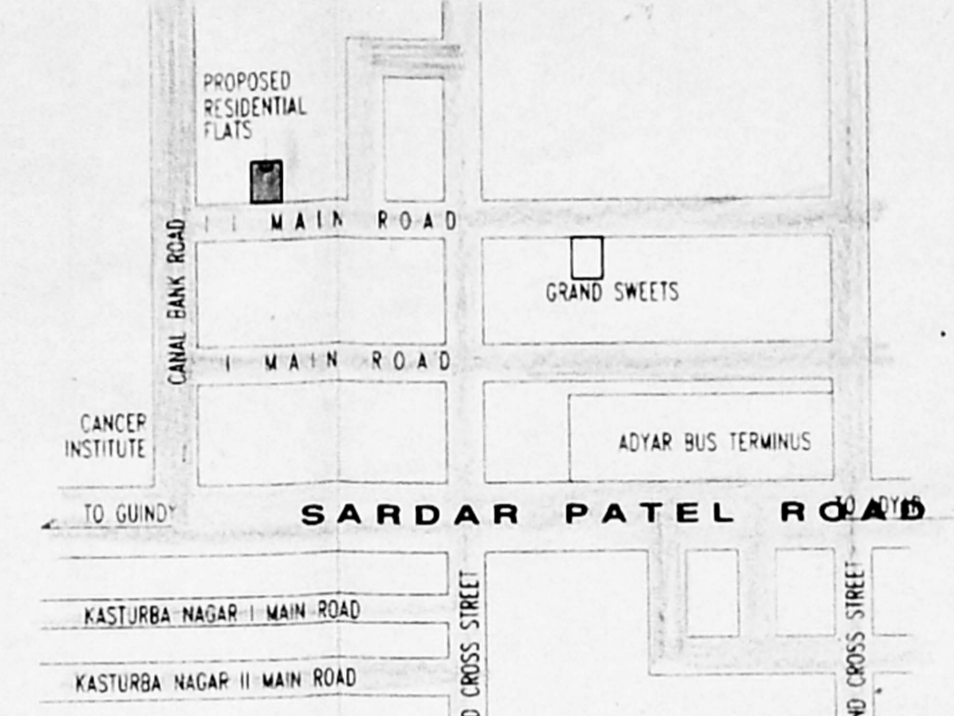

KEY PLAN

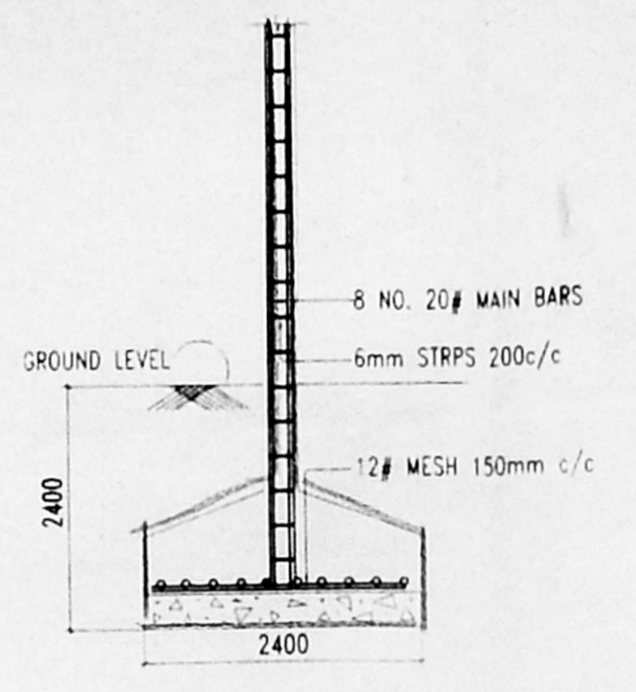

FOUNDATION DETAILS

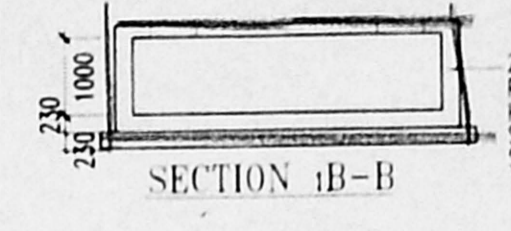

SECTION B-B

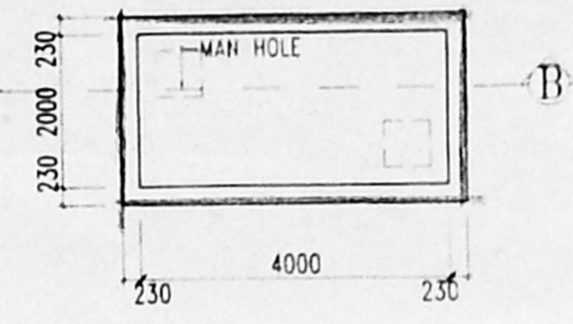

PLAN OF U.G. SUMP

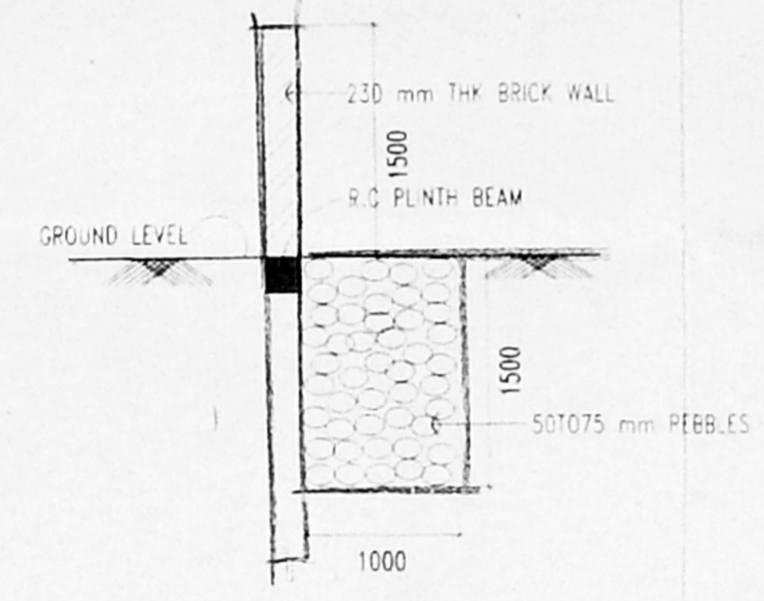

DETAILS OF COMPOUND WALL STORM/RAIN WATER STACKING

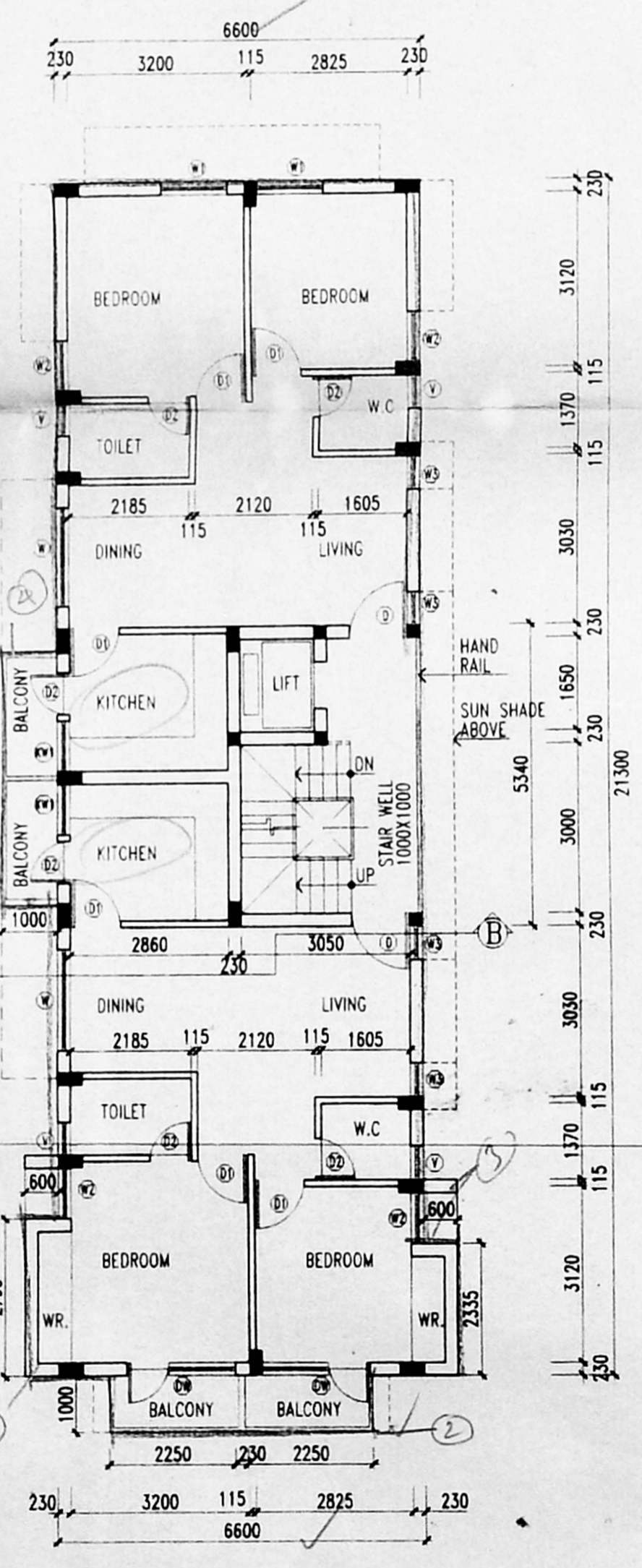
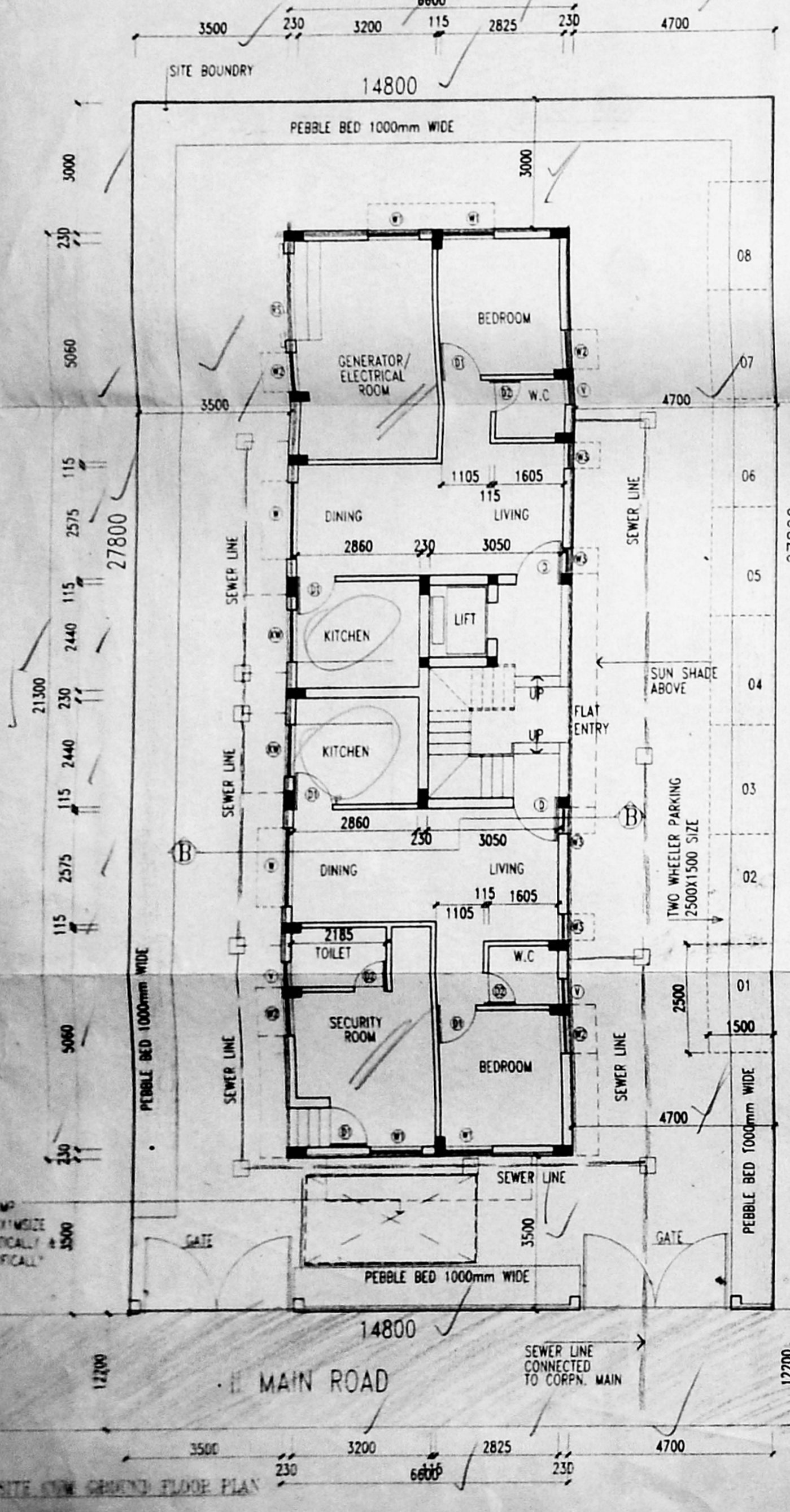

FIRST FLOOR PLAN

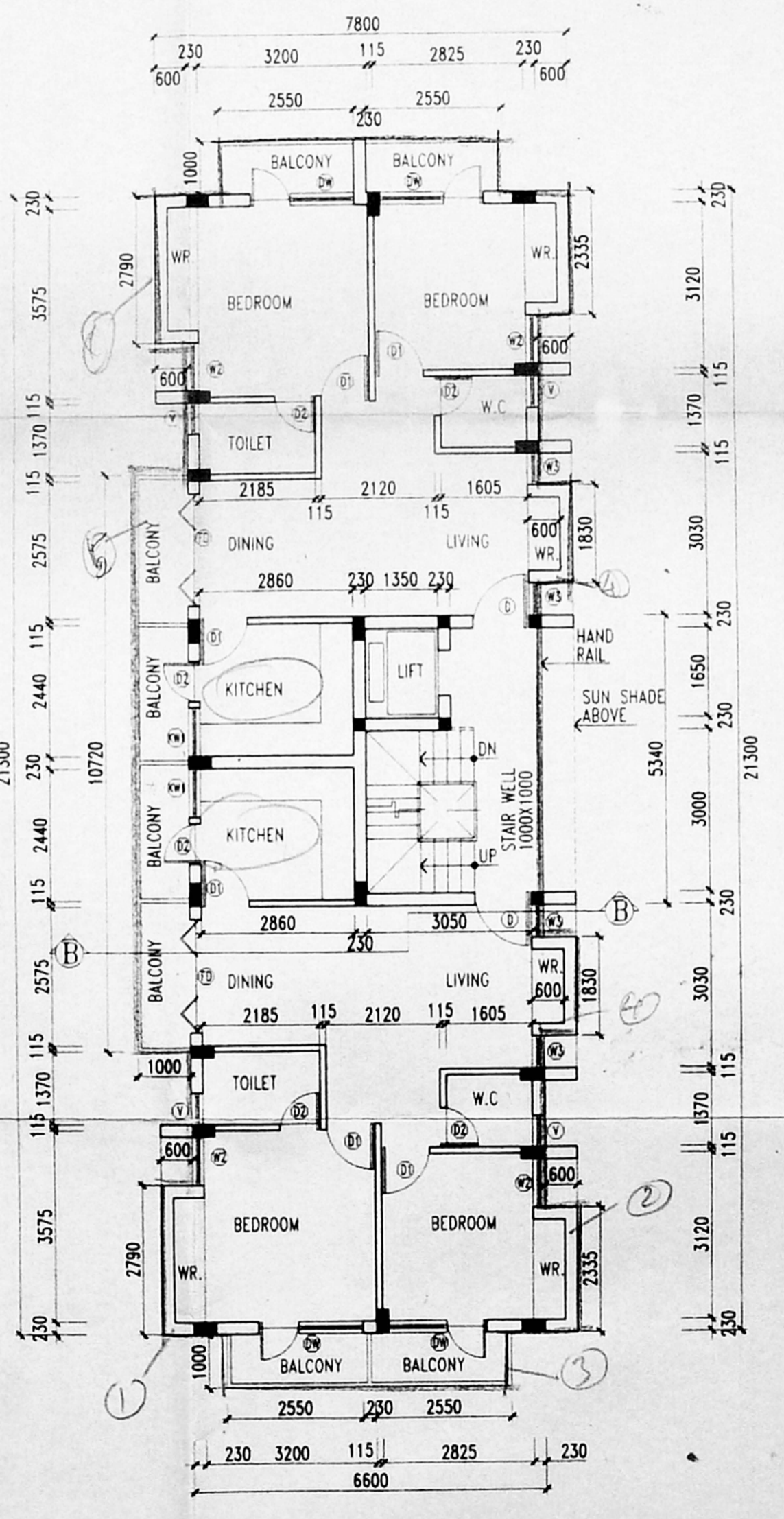

SECOND & THIRD FLOOR PLAN

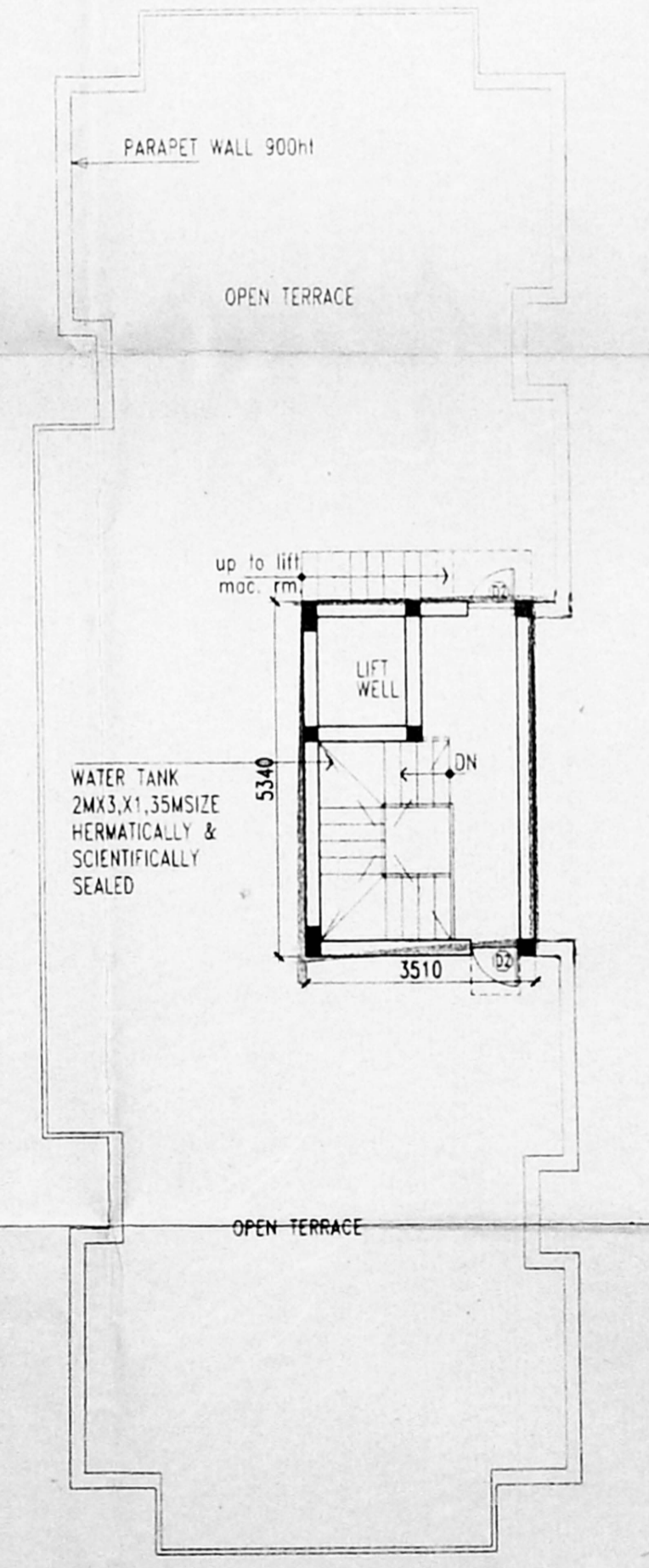

TERRACE FLOOR PLAN

PROPOSED CONSTRUCTION of RESIDENTIAL FLATS AT ROAD No.56, I I MAIN ROAD KOTTUR VILLAGE, NEW S. NO. 83, OLD S NO. 9/1 PART, PLOT NO. 330. BLOCK NO. 31, DIVISION NO. 151 ZONE-X

Revised Plan  
Dr. J. J. M. P. S.

SCHEDULE OF JOINERY:

TYPE	CMDA (B) / No. 1
D1	TEAK WOOD PANNELLED SHUTTER 1050x2100
D2	HARD WOOD PANNELLED SHUTTER 1050x2100
D3	ROLLING SHUTTER
D4	WATER TANK
D5	WATER TANK
D6	WATER TANK
D7	WATER TANK
D8	WATER TANK
D9	WATER TANK
D10	WATER TANK
D11	WATER TANK
D12	WATER TANK
D13	WATER TANK
D14	WATER TANK
D15	WATER TANK
D16	WATER TANK
D17	WATER TANK
D18	WATER TANK
D19	WATER TANK
D20	WATER TANK
D21	WATER TANK
D22	WATER TANK
D23	WATER TANK
D24	WATER TANK
D25	WATER TANK
D26	WATER TANK
D27	WATER TANK
D28	WATER TANK
D29	WATER TANK
D30	WATER TANK
D31	WATER TANK
D32	WATER TANK
D33	WATER TANK
D34	WATER TANK
D35	WATER TANK
D36	WATER TANK
D37	WATER TANK
D38	WATER TANK
D39	WATER TANK
D40	WATER TANK
D41	WATER TANK
D42	WATER TANK
D43	WATER TANK
D44	WATER TANK
D45	WATER TANK
D46	WATER TANK
D47	WATER TANK
D48	WATER TANK
D49	WATER TANK
D50	WATER TANK

- SPECIFICATIONS:
- R.C.C. COLUMN FOOTING IN FOUNDATION
  - R.C.C. FRAME STRUCTURE
  - SAND FILLING IN BASEMENT
  - P.C.C. 1:5:10 IN BASEMENT
  - MOSAIC FLOORING
  - JOINERY IN SEASONED WOOD
  - R.C.C. LINTELS & SLABS IN 1:2:4
  - BRICKWORK IN C.M. 1:6
  - WEATHERING COURSE LAID TO PROPER SLOPE

LEGEND

PROPOSED WORK SHOWN AS	
ROAD SHOWN AS	
SEWER LINE AS	
SITE BOUNDARY AS	

SCALE : 1:100  
DATE : 09.11.98  
DRG. NO.:  
DRAWN : P.J.R.  
CHECKED : M.P.

OWNER'S SIGNATURE  
B. RAMACHANDRA RAO

ARCHITECT'S SIGNATURE  
M. PRADEEP  
ARCHITECT CA/92/15172 R.A.NO. 168  
U 27, ANNA NAGAR, CHENNAI - 600 040.